

EXHIBIT 2C

OPTION 1:

PROPOSED ANNUAL POA REVENUE - TIERED PRICING

	CURRENT ANNUAL FEE	PROPOSED ANNUAL FEE*	BREAKDOWN:			TOTAL ANNUAL REVENUE
			LAKE EXPENSES	OTHER EXPENSES		
TIER ONE:	14 LAKE PARCELS	\$ 500.00	\$ 870.00	\$ 700.00	\$ 170.00	\$ 12,180.00
TIER TWO:	28 PARCELS	\$ 500.00	\$ 520.00	\$ 350.00	\$ 170.00	\$ 14,560.00
TIER THREE:	39 PARCELS	\$ 500.00	\$ 470.00	\$ 300.00	\$ 170.00	\$ 18,330.00
TOTAL ANNUAL REVENUE		\$ 40,500.00				\$ 45,070.00

PLEASE SEE ATTACHED MAP

OPTION 2:

PROPOSED ANNUAL POA REVENUE - ONE PRICE PER PARCEL

	CURRENT ANNUAL FEE	PROPOSED ANNUAL FEE*	TOTAL ANNUAL REVENUE		
	81 PARCELS	\$ 500.00	\$ 556.50		\$ 45,076.50

\*PROPOSED FEE TO BE PERMANENT AND EFFECTIVE RETROACTIVE TO JAN 1, 2021  
 CREDIT FOR POA FEE PAID IN FIRST QUARTER WILL BE ISSUED - BALANCE OF ANNUAL FEE WILL BE BILLED AT THE END OF THE 2ND QUARTER 2021 - ALL FUTURE POA FEES WILL BE BILLED WITH YOUR 1ST QUARTER WATER BILL AT THE END OF MARCH

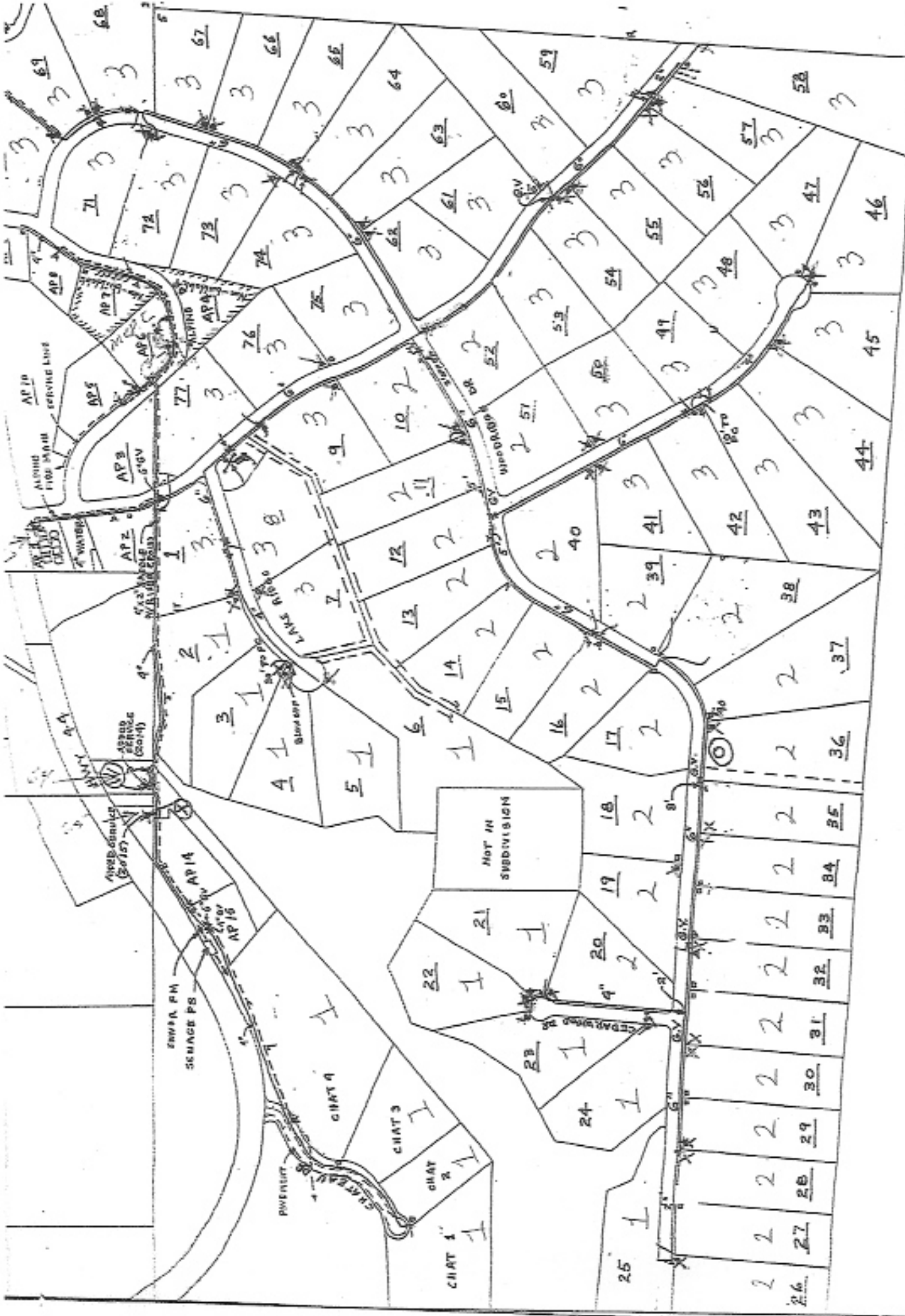

WOODRIDGE WATER SYSTEM  
 SL5 7/2010